

MORTGAGE

VOL 1658 PAGE 221

THIS MORTGAGE is made this 6th day of APRIL 1984, between the Mortgagor, RONALD G. GIBBS and KATHRYN L. GIBBS (herein "Borrower"), and the Mortgagee, BANKERS MORTGAGE CORPORATION, a corporation organized and existing under the laws of South Carolina, whose address is PO Drawer F-20 Florence, South Carolina 29501 (herein "Lender").

WHEREAS, Borrower is indebted to Lender in the principal sum of FIFTY FIVE THOUSAND FOUR HUNDRED FIFTY (\$55,450.00) Dollars, which indebtedness is evidenced by Borrower's note dated April 6, 1984 (herein "Note"), providing for monthly installments of principal and interest, with the balance of the indebtedness, if not sooner paid, due and payable on May 1, 2014;

To SECURE to Lender (a) the repayment of the indebtedness evidenced by the Note, with interest thereon, the payment of all other sums, with interest thereon, advanced in accordance herewith to protect the security of this Mortgage, and the performance of the covenants and agreements of Borrower herein contained, and (b) the repayment of any future advances, with interest thereon, made to Borrower by Lender pursuant to paragraph 21 hereof (herein "Future Advances"), Borrower does hereby mortgage, grant and convey to Lender and Lender's successors and assigns the following described property located in the County of Greenville, State of South Carolina:

All that piece, parcel or lot of land situate, lying and being in Greenville County, South Carolina, known and designated as Lot No. 122 shown on a plat of the subdivision of SUTTON PLACE recorded in the Office of RMC for Greenville County, S. C. in plat book 9 W page 19.

This is the same property conveyed to mortgagors by The Fortis Corporation by deed dated April 4, 1984 to be recorded herewith.

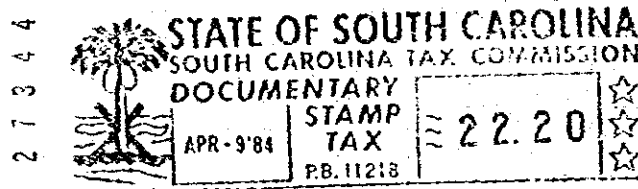

"THE RIDER TO THE MORTGAGE WHICH IS ATTACHED HERETO AND EXECUTED ON THE SAME DAY IS HEREBY INCORPORATED INTO THE MORTGAGE. THE RIDER SHALL AMEND AND SUPPLEMENT THE COVENANTS AND AGREEMENTS OF THIS MORTGAGE AS IF THE RIDER WAS A PART THEREOF."

which has the address of 205 Polo Drive, SIMPSONVILLE SC 29681 (Street) (City) (herein "Property Address"); (State and Zip Code)

To HAVE AND TO HOLD unto Lender and Lender's successors and assigns, forever, together with all the improvements now or hereafter erected on the property, and all easements, rights, appurtenances, rents, royalties, mineral, oil and gas rights and profits, water, water rights, and water stock, and all fixtures now or hereafter attached to the property, all of which, including replacements and additions thereto, shall be deemed to be and remain a part of the property covered by this Mortgage; and all of the foregoing, together with said property (or the leasehold estate if this Mortgage is on a leasehold) are herein referred to as the "Property".

Borrower covenants that Borrower is lawfully seised of the estate hereby conveyed and has the right to mortgage, grant and convey the Property, that the Property is unencumbered, and that Borrower will warrant and defend generally the title to the Property against all claims and demands, subject to any declarations, easements or restrictions listed in a schedule of exceptions to coverage in any title insurance policy insuring Lender's interest in the Property.